Vmag™

ALL STACKED • ALL NATURAL

VOLUPTUOUS.COM

# Voluptuous®

JUNE 2012

2012 AWARDS ISSUE

THE SCORE GROUP®

HITOMI 34J

LEANNE CROW 34J

KRISTINA MILAN 40J

MICHELLE MAY 38F

MICHELLE BOND 32F

VALORY IRENE 34FF

## BUSTY WINNERS!

## THE TOP OF THE TOPS!

KARINA HART 34H

RENEE ROSS 40J

## MODEL OF THE YEAR!

SALE TO MINORS IS FORBIDDEN

V-mag™
JUNE 2012

# CONTENTS

VOLUME 19, NUMBER 6

## DEPARTMENTS

5 V-MAIL
Readers chime in about the tits and slits and the ladies of V-mag!

## FEATURES

36 THE *SCORELAND* BLOG
Find out about your favorite V-mag models on our online blog forum.

## PICTORIALS

13 LEANNE CROW
20 HITOMI
28 VALORY IRENE
37 NATALIE FIORE
44 RENEE ROSS
52 MICHELLE BOND
58 KRISTINA MILAN
71 CHARLIE COOPER XXX
78 MICHELLE MAY
88 ARIANNA SINN XXX

**NOTICE: THIS IS ADULT MATERIAL**
All of the performers/models, and all of the characters that they portray, were over 18 years of age at the time of the photography. The content is inappropriate for minors and appropriate care should be taken to ensure that it is not viewed by anyone under 18 years of age.

*Voluptuous* (ISSN #1087-7657) is published 13 times a year: monthly, plus an additional issue in Dec. Subscriptions (12 issues): $59.95 per year in the USA and $89.95 (U.S. funds only) in Canada. Published by The SCORE Group, 1629 N.W. 84 Ave, Miami, FL 33126. Periodicals Postage paid at Miami, FL and additional mailing offices. POSTMASTER: Please send address changes to: Voluptuous, 1629 N.W. 84 Avenue, Miami, FL 33126.

71

37

78

52

34

13
Her beautiful face and full tits catapulted Leanne Crow to the top!

58

88
Arianna Sinn is known for two things: Her tits and her XXX!

20

# TRY Vmag™ ON FOR SIZE!

Issue after issue, *Voluptuous* magazine brings you the finest all-natural, big-titted women on Earth. Now you can give the advantages of a subscription a try and save big! For a limited time, we're offering you 12 issues of *Voluptuous* for only $59.95. That's right! This is your chance to get the world's number one big-tit magazine delivered discreetly to your home or P.O. box. Don't delay. This special offer expires July 24, 2012.

**12 ISSUES FOR ONLY $59.95**

- **Never see the "Sold Out" sign!**
- **Delivered discreetly every four weeks!**
- **15% savings off every SCORE Group video, DVD & back issue!**
- **The hottest natural, big-tit XXX action!**

**Bunny De La Cruz hops on a stiff one** in the May '12 issue of *Voluptuous*.

**SAVE OVER 60%**

**ON THE INTERNET** www.eBoobStore.com **UNITED STATES & CANADA** 1•800•421•0760
**INTERNATIONAL ORDERS** +305•662•5959 **24-HOUR, 7-DAY FAX** +305•662•5952

**MAIL TO:** The SCORE Group (Dept. VO0612), 1629 N.W. 84 Avenue, Miami, FL 33126 USA

**YES, Send me 12 issues of *VOLUPTUOUS* FOR ONLY $59.95/C$100.95/£63.95/€76.95**

Allow 4-to-8 weeks for delivery of first issue. All magazines will arrive in a discreet envelope to protect your privacy. By signing below, you certify that you are at least 18 years old. We accept checks or money orders in U.S. dollars, Canadian dollars, UK pounds and Euros only. All other countries: $99.95 U.S. Credit card orders must provide exact billing address if different from mailing address. New and current subscribers to *Voluptuous* will automatically save 15% off all merchandise available in *Voluptuous*. This discount applies to SCORE Group products only, to be deducted prior to the addition of any S&H charges where applicable. Plus, new and current U.S. subscribers receive FREE S&H on all SCORE Group products for the length of your subscription. *No discounts on magazine subscriptions. Some additional restrictions may apply. **15% discount available to U.S., Canada, U.K. & Mexico subscribers only.**

➤ **Please Indicate:** ❑ ***New*** ❑ ***Renewal*** *All special offers mentioned above are non-transferable and are applicable as long as your *Voluptuous* subscription remains current. Discounts and free shipping offers cannot be combined with any other discount offers and may be revoked at any time at the sole discretion of *Voluptuous* and/or The SCORE Group.

➤ **Payment Method:** ❑ **Check** ❑ **M.O.** ❑ **MASTERCARD** ❑ **VISA** ❑ **DISCOVER** ❑ **AMEX**

Card#_____ Exp._____ Security code_____ Amex Security code_____ Name_____ Age____

Address_____ City_____ State_____ Zip/Post code_____

Country_____ Email_____ Signature_____ VO0612

Credi Card Orders Will No Be Processed Wi hou A Signa ure

**SEND YOUR LETTERS TO:**
V-Mail, 1629 N.W. 84th Ave.,
Miami, Florida 33126 USA
Fax: 305-662-8922
EMAIL:VOLUPTUOUS@SCOREGROUP.COM

The awards issue is here again and every year it just gets better! As the editor of V-mag, this issue is one of my favorites because you, the readers, choose all winners by voting via mail and online. It's an opportunity for me to see which models you love and to read why you voted the way you did. It is also always such an exciting race to the finish that I can't wait for the June issue to arrive so I can check out the winners.

And what a race it was! This year's contest was fun because there were so many models to choose from, especially in the Newcomer category. Most of the fan letters I read said that the Newcomer contest was the hardest to vote in, and I agree. 2011 was a choice year for big-titted newbies. But you came, you saw and you voted and now, the winners await. So, without further ado I present to you the *Voluptuous* June 2012 Awards issue. Thanks for participating this year! You guys make this issue a lot of fun to put together.-Maria Guerrero, your V-mag editor

## THEY ALL CHIMED IN ABOUT THE 2011 V-MAG NOMINEES & AWARDS!

Dear *Voluptuous*,

I love the V-mag contest. I couldn't wait to vote for all of my picks! For Newcomer of the Year, I picked Terri Jane. This was a very "hard" choice for me. Elaina Gregory is amazing and had a number of sessions with her pics but had to choose Terri for her simply amazing eyes! Of course the way her breasts "hang" was also a plus and all of her wonderful curves!

For Plumper of the Year, I had to go with Analee Sands. She has an incredible ass, wonderful, full breasts and that sexy, beautiful bush!

For Ass of the Year, I chose Dors Feline. This was another "hard" decision to make. Elaina and Analee both have amazing asses, but I could only pick one. Too bad. Dors was my pick.

For XXX of the Year I chose Alix Lakehurst. She is amazing and the way that she rode that big dick was awesome! She's also very beautiful! One of my faves.

For Model of the Year, Natalie Fiore got my vote. It was very difficult to pick just one, but Natalie has been a favorite of mine since I first saw her. She is a sexy stunner.

It never gets any easier to vote because the ladies are all worthy of an award. They all need to be congratulated!–C.B., via the Internet

This year's competition was as stiff as a dick! In the Model of the Year race, more than half of the candidates were neck and neck throughout most of the voting. Although they didn't win, Kaytee Carter, Aileen Ghettman and Sophie Mae came very close!

VO0612.05-08,12 Vmail_Layout 1 4/2/12 8:01 AM Page 6

Dear *Voluptuous*,

Sorry for the late entry. Hopefully my votes and comments still count. I have been a fan for a few years now.

For Newcomer of the Year, my vote went to Terri Jane. She has done a great job in a short amount of time. Her pictorials and videos are awesome. She has a warm heart and the girl-next-door look that I love. She seems like you could walk right up to her and talk about anything.

For Plumper of the Year I chose Kristina Milan. This was a tough one for me. It was between Porsche Dali and Kristina Milan. I had to go with Kristina Milan because her ass, tits and beautiful face did it for me.

In the Model of the Year category, I picked Kaytee Carter. I had to after seeing her "Backyard Bosom Bounty" pictorial in the August '11 issue of V-mag. She is fucking hot in any red clothing. When I saw her black-and-red plaid shirt and blue jeans on the front cover, I stared for a long time and then I lost all control and came in my pants. The cashier behind the counter asked me if I was O.K. I just showed him the cover and he laughed and said that he understood. Please give me more of Kaytee Cater in all red please!

When you're talking about asses, Karina Hart is always a winner. Her ass is so perfect it makes my head spin. It's perfectly round from top to bottom with no flat areas. That's why I voted for her for Ass of the Year.

For the XXX of the Year, category, I had to pick Lola Lush. She fucks like a porn super star. It's always a plus when a woman likes anal. She always knows what and where she wants it. Thanks for all your hard work for all the big titty lovers like me.–D.M.W., Baskerville, Virginia

The Newcomer of the Year contest was the closest in the race. The winner won by a few dozen votes, it was that close! Honorable mentions: Terri Jane and Maserati.

Dear *Voluptuous*,

I love to read V-mag every month. It is just great. My all-time favorite model is Deborah Blue from the November '08 issue. Here are my picks for the 2011 Awards. For Newcomer

**Vmag** JUNE 2012 ™

**PUBLISHED BY THE SCORE GROUP**

**JOHN FOX** *president & CEO*
**MARIA GUERRERO** *editor*
**ADAM SMOOT** *art director*
**ELLIOT JAMES** *associate editor*

**PRODUCTION**

**MICHAEL FEDERICI**
*print operations manager*
**ANDRES BASTIDAS**
*network systems manager*

**CUSTOMER SERVICE AND SUBSCRIPTIONS**

For inquiries regarding existing *VOLUPTUOUS* subscriptions, please write to:
***SCORE* Customer Service**
1629 N.W. 84th Avenue, Miami, FL 33126 USA
For 24-Hour Credit Card Orders:
Phone: 305-662-5959 Fax: 305-662-5952
Email: cservice@scoregroup.com

**CIRCULATION**

**BOB CERMAK** *N.A. circulation manager*
Email: bcermak2001@verizon.net

**NORTH AMERICAN DISTRIBUTION**

**CURTIS CIRCULATION COMPANY**
730 River Road
New Milford, NJ 07646-3048 USA
Phone: 201-634-7400 Fax: 201-634-7499
**MIKE D'EMIDIO** *account executive*
**DEBBIE WHELAN** *international sales*

**UK EDITION**

**COMAG**
Tavistock Road, West Drayton,
Middlesex, UB7 7QE UK
Phone: 01895 433600 Fax: 01895 433602
**DUNCAN AMBLER** *account manager*

**ADVERTISING**

**AMERICAN MEDIA WORKS**
**JOHN ROMANO & JAIME ROMANO**
*account executives*
Phone: 914-273-6309 Fax: 914-273-3215
Email: JR228@aol.com

**The records required by 18 USC 2257 and associated regulations with respect to this product (and all graphical materials associated therewith) are kept at the office of the Publisher at the following location: Custodian of Records,The SCORE Group, a division of Quad Int'l., Incorporated, 1629 N.W. 84th Avenue, Miami, FL 33126 USA.**

Retail price: USA: $8.99; Canada: $9.99; UK: £4.50. Bonus Edition: USA: $11.99; Canada: $13.99. May 2012. Vol. 19, No.6 (on sale April 3, 2012). © 2012 by The SCORE Group and Quad Int'l., Incorporated, all rights reserved. Republishing in whole or in part, including, but not limited to, any electronic media, is expressly forbidden except with written permission of The SCORE Group. *Naughty Neighbors*®, *Leg Sex*®, *40Something*®, *Voluptuous*® and *SCORE*® are registered trademarks of The SCORE Group and Quad Int'l., Incorporated. All persons depicted herein were at least 18 years of age at the time of the photography. Editorial Office: 1629 N.W. 84 Ave., Miami, FL 33126. Publisher disclaims all responsibility to return unsolicited material, and all rights in materials published vest in The SCORE Group and Voluptuous. LETTERS are assumed to be for publication, unless otherwise endorsed, and may be edited. This periodical is sold subject to the following conditions: it shall not be lent, resold, hired out or otherwise disposed of in a mutilated condition or in an unauthorized cover by way of Trade, except at the full retail price, or affixed to or as a part of any publication or advertising, literary or pictorial matter whatsoever, without the expressed written consent of the publisher. Any similarity between an individual person or people depicted in the fiction or artwork in this magazine and any real person or people is purely coincidental and is not intended as a representation of any particular individual or class of people. **PRINTED IN CANADA**

# MODELS WANTED

WE PAY FINDER'S FEES

V-mag is looking for attractive, full-figured, all-natural (no breast enhancement) women to photograph at our studio in Miami, Florida. Models will appear in *Voluptuous* magazine and receive generous compensation. If you feel you have what it takes, call our studio today toll free in the U.S. and Canada at 1-800-96-SCORE. Or, learn all the details by visiting our website *BeASCOREmodel.com* today.

SCAN WITH A SMART PHONE FOR MORE INFORMATION

**PARTY & PLAY ON WORLD FAMOUS SOUTH BEACH!**

**SEND US YOUR TEST SHOTS TODAY!**

The photos you send in will not be published! They are only used to analyze your potential. Mail us a minimum of four fully-nude photos: head-to-toe front, side profile and back and at least one nude closeup from the waist up. Include the model's name, age, address and contact information to Director of Photography, The SCORE Group, 1629 N.W. 84th Ave., Miami, FL 33126. You may also email four jpeg photos shot as instructed above and including the model's information to model@scoregroup.com. Remember, submitted photos are for evaluation only and are never published without the model's written consent.

**MELISSA MANNING IS A BIG-BOOBED GIRL-NEXT-DOOR!**

## EVER THOUGHT ABOUT MODELING? THIS IS YOUR CHANCE TO MAKE A DREAM COME TRUE.

of the Year, I chose Valory Irene. For Plumper of the Year, it was Kristina Milan. I picked Sophie Mae for Model of the Year. Ass of the Year went to Maserati and Best XXX goes to April McKenzie. Keep up the good work and thanks! –J.M., Toronto, Canada

Dear *Voluptuous*,

I'm falling in love with Leanne Crow. Thanks to her, I've picked up V-mag again after being a *SCORE* man for a while. *Voluptuous* had lost its charm for me for some reason. Then I saw Leanne in *SCORE* a few months ago and grabbed the issue of V-mag with her in it as well. The Christmas layout of her in the January '12 issue is the best such pictorial I've seen since LDM's holiday feast from several years ago. Leanne is a top-shelf *Voluptuous* babe. Her girl-next-door charm shines through in her eyes and smile. And that luxurious mane of dark hair is a crowning glory. Lest I forget to mention her greatest assets, those beautiful J-cup jugs! She has my vote for Newcomer of the Year.–G.H., Los Angeles, California

Dear *Voluptuous*,

For Newcomer of the Year I picked Maserati. Her brown, sun-kissed, large boobs are a natural wonder. I'd love to kiss her dangling pussy lips and her big, round bum!

For Plumper of the Year, it had to be Kristina Milan. She is absolutely amazing. One day, I'll visit the Dominican Republic and find the source of all these sexy, brown women with big tits.

For Model of the year, my choice was Aileen Ghettman. She has a winning, sexy smile and her body is perfectly proportioned. Her trimmed bush is delightful, too.

For ass of the year, I voted for Kitty Lee. Her ass is so round, so big and so tempting that I want to caress and kiss it. Kitty is the best candidate. I would enjoy fucking her ass, too.

My vote for XXX of the Year goes to Vanessa Del Mar. I love the way she constantly moans while getting fucked. Her smile is compelling. She gets better looking all the time. She inspires hard cocks everywhere!–C. W., Toronto, Ontario, Canada

**ATTENTION: Voluptuous SUBSCRIBERS ARE YOU MOVING? TELL US QUICKLY!**

The U.S. Post Office only forwards periodicals-rate mail for 60 days, so we must have your new address within three weeks of your move to guarantee that you'll get all your issues. We cannot be held responsible for non-delivery of issues due to your address change.

MAIL TO:
*Voluptuous* Change of Address
1629 N.W. 84 Avenue
Miami, FL 33126 USA
Please include your mailing label or a legible copy.
email: cservice@scoregroup.com

With her huge booty, Dors Feline was a runner-up for Ass of the Year. Analee Sands also came very close to taking a spot in the Plumper of the Year category.

# V-mag™ MASTER DVD & VIDEO ORDER FORM

## BUY 3, GET YOUR 4TH VIDEO FREE*

### NEW AND EXCLUSIVE DVD RELEASES FROM V-MAG!

**MY TITS, MY STORY** ..... $39.95
❑ REGION-FREE DVD (#PIX527D)
Cum along with Samantha 38G in a DVD featuring over a decade's worth of this super-star plumper's career! Plus, Sam tackles an 11-inch cock and has her ass fucked hard!

**FULL FIGURED FOXES 2** ..... $39.95
❑ REGION-FREE DVD (#VD256D)
Packed with 15 incredible V-Girls! Starring busty milker Anorei Collins. Plus, Danica Danali, Renee Ross, Charlie Cooper, Terri Jane and sex kitten Dors Feline!

**ON LOCATION PUERTO VALLARTA** .... $39.95
❑ REGION-FREE DVD (#VD255D)
Come along on our bustiest trip ever with big-titted naturals Hitomi, Micky Bells, Leanne Crow, Jenna Valentine and Natalie Fiore for a week of wild tit sex!

***FREE VIDEO MUST BE SAME PRICE OR LESS**

## SCORE Jack Aids

- ❑ TOP GAUGE PUMP-#CE105 ..... $59.95
- ❑ VIBRATING WATERPROOF SUCTION CUP PUMP-#PD104 ..... $54.95
- ❑ MINI HEAD TEASER-#PD103 ..... $34.95
- ❑ PRECISION PUMP-#CE112 ..... $24.95
- ❑ TENGA FLIP AIR LITE (WHITE)-#TNG109 ..... $89.95
- ❑ TENGA FLIP AIR (BLACK)-#TNG108 ..... $99.95
- ❑ TENGA FLIP AIR LOTION (BLACK)-#TNG111 ..... $14.95
- ❑ TENGA FLIP AIR LOTION (WHITE)-#TNG110 ..... $14.95
- ❑ TENGA DEEP THROAT-#TNG101 ..... $29.95
- ❑ TENGA SOFT TUBE-#TNG100 ..... $29.95
- ❑ TENGA FLIP HOLE (REDUCED CLOSEOUT PRICE!)-#TNG107 ..... $99.95
- ❑ THE PERFECT BOOBS-#TC112 ..... $99.95

### International Currency Conversion Chart

| US $ | Canadian $ | U.K. £ | EU € |
|---|---|---|---|
| $99.95 | C$100.95 | £63.95 | €76.95 |
| $69.95 | C$70.95 | £44.95 | €53.95 |
| $59.95 | C$60.95 | £37.95 | €45.95 |
| $39.95 | C$39.95 | £25.95 | €30.95 |
| $29.95 | C$29.95 | £18.95 | €22.95 |
| $19.95 | C$19.95 | £12.95 | €14.95 |

**ALL STACKED, ALL NATURAL 2** ..... $39.95
❑ REGION-FREE DVD (#VD250D)

**BIG TIT SKINNY DIP** ..... $39.95
❑ REGION-FREE DVD (#VD247D)

**BIG BOOB FINISHING SCHOOL** ..... $39.95
❑ REGION-FREE DVD (#VD240D)

**ON LOCATION GRAND BAHAMA** ..... $39.95
❑ REGION-FREE DVD (#VD238D)

**BIG GIRL STRIP CLUB** ..... $39.95
❑ REGION-FREE DVD (#PIX478D)

**BUSTY BROWN SUGAR** ..... $39.95
❑ REGION-FREE DVD (#PIX483D)

**MIOSOTIS NATURAL WONDER** ..... $39.95
❑ REGION-FREE DVD (#PIX471D)

**ALL THE WAY RENEE** ..... $39.95
❑ REGION-FREE DVD (#PIX473D)

**VOLUPTUOUS XTRA #13** ..... $39.95
❑ REGION-FREE DVD (#PIX500D)

**MAMAZON** ..... $39.95
❑ REGION-FREE DVD (#PIX430D)
❑ BLU-RAY DISC (#PIX430BD) ..... $39.95

**BUSTY RIDING ACADEMY** ..... $39.95
❑ REGION-FREE DVD (#PIX400D)
❑ BLU-RAY DISC (#PIX400BD) ..... $39.95

**MONTEGO BABES** ..... $39.95
❑ REGION-FREE DVD (#VD252D)

**MAMMARY MAMBO** ..... $39.95
❑ REGION-FREE DVD (#PIX501D)

**THICK CHICKS ON DICKS** ..... $29.95
❑ REGION-FREE DVD (#PIX265D)

**K-JUGS** ..... $39.95
❑ REGION-FREE DVD (#PIX450D)

**TITS, TITS, TITS** ..... $29.95
❑ REGION-FREE DVD (#VD232D)

**SEX IN THE TITTIES** ..... $39.95
❑ REGION-FREE DVD (#PIX439D)

**SEXED & SUCKLED** ..... $39.95
❑ REGION-FREE DVD (#PIX429D)

**MORE TO FUCK** ..... $39.95
❑ REGION-FREE DVD (#PIX464D)

**CHUBBY 'N' FUCKED** ..... $39.95
❑ REGION-FREE DVD (#PIX490D)

**FULL FIGURED FOXES** ..... $39.95
❑ REGION-FREE DVD (#VD244D)

**HART ON** ..... $29.95
❑ REGION-FREE DVD (#VD214D)

**KARINA HART-AS YOU WISH** ..... $29.95
❑ REGION-FREE DVD (#VD226D)
❑ BLU-RAY DISC (#VD226BD) ..... $39.95

**ALL STACKED, ALL NATURAL** ..... $39.95
❑ REGION-FREE DVD (#VD234D)

**BUSTY ARIANNA** ..... $39.95
❑ REGION-FREE DVD (#PIX472D)

**FEED HER, FUCK HER 3** ..... $39.95
❑ REGION-FREE DVD (#PIX445D)

**THICK CHICKS ON BLACK DICKS** ..... $39.95
❑ REGION-FREE DVD (#PIX519D)

**WIDE LOAD NYMPHOS 2** ..... $39.95
❑ REGION-FREE DVD (#PIX488D)

**RIPE RACKS** ..... $39.95
❑ REGION-FREE DVD (#VD231D)

**SUPER-SIZED RIDES 2** ..... $39.95
❑ REGION-FREE DVD (#PIX461D)

**TITS & TUGS 6** ..... $39.95
❑ REGION-FREE DVD (#PIX469D)

**THICK CHICKS ON DICKS 2** ..... $39.95
❑ REGION-FREE DVD (#PIX454D)

**CHESTY PREGGOS 2** ..... $39.95
❑ REGION-FREE DVD (#PIX447D)

**BIG BOOB PARADISE COMBO PACK** ..... $59.95
BIG BOOB PARADISE & ON LOCATION BIG BOOB PARADISE
❑ REGION-FREE DVD (#PIX347D)

**MY BIG PLUMP WEDDING** ..... $39.95
❑ REGION-FREE DVD (#PIX425D)

**TOLL-FREE 1-800-421-0760 www.eBoobStore.com**
WORLDWIDE 001-305-662-5959 FAX 305-662-5952 MAIL: The SCORE Group, Dept. VO0612, 1629 N.W. 84 Avenue, Miami, FL 33126 USA

❑ **I'm a SCORE Group subscriber and I get 15% discount on my DVD order.** Customer ID# _____

Shipping & Handling **U.S.:** $3 per DVD. **Canada:** C$8 per DVD. **UK & All other countries:** $8, £6 or €7 per item. ***15% discount applies to U.S., Canada, Mexico & UK subscribers only; free shipping applies to U.S. subscribers only.** For tracking and the security of your package, US Orders are shipped via Priority Mail or express courier. International orders are shipped Global Priority or Fedex (where available.). Rush Delivery is available for an additional cost. Please call for rates and service availability. **Make checks or money orders payable to The SCORE Group.** We accept payment in U.S.$, CAD$, UK£ or €. Florida residents please add 7% sales tax. Credit card orders must provide the exact credit card billing address in addition to the mailing address if the two are different. All items are shipped in sturdy, discreet packaging to protect your privacy. All sales are final. Damaged DVDs will only be exchanged for one of the same title if returned within 30 days of receipt. The SCORE Group cannot be held responsible for Customs seizures. By ordering, you certify that you are at least 18 years old. We do not ship Jack Aid products for orders going to Alabama, Mississippi and Utah due to distribution restrictions.

**Method of Payment:** ❑ Check ❑ Money Order ❑ MasterCard/Access/Eurocard ❑ VISA ❑ American Express ❑ Discover

Name _____ Age _____ Card # _____ Exp. _____

**Security code required (last 3 digits above signature):** _____ **American Express (4 digits above card #):** _____

Address _____ City _____ Country _____ Zip Code _____

Phone _____ Email _____ **Signature Required** _____

**Credit Card Orders Will Not Be Processed Without A Signature AND SECURITY CODE**

VO0612

# V-mag™ BACK ISSUES DEPARTMENT

**MAY 2012**—Meet the new big-boobed girl-next-door, cover girl Melissa Manning. Plus, Diane Poppos, Samantha 38G, Karina Hart, Terry Nova, Shyla Shy, Slone Ryder and Sophie Mae return. And Bunny De La Cruz in hot XXX!

**APRIL 2012**—Japanese stunner Hitomi returns and this time, she is giving you the ultimate wet T-shirt show. Plus, Destiny Rose finally goes all the way in a steamy XXX pictorial. And Arianna Sinn gets wet and wild in the tropics!

**MARCH 2012**—The ladies of *Full Figured Foxes 2* show off their curves in this issue! Plus, Catt Green and Beverly Paige stroke a cock together! Dors Feline and Natalie Fiore return and newbie Alex Chase shows off her tits!

**FEBRUARY 2012**—Cover girl Terri Jane and her 30K rack are back! And Elaina Gregory returns to do her first tug job! Plus, our Top-heavy Threesomes special and the preview of *On Location Puerto Vallarta* will make you cum!

**JANUARY 2012**—Leanne Crow graces the cover of V-mag's annual contest issue! That's right, it's time to vote on all the busty, curvy babes you thought were tops in 2011 for Model, Plumper, Newcomer, XXX and Ass of the Year!

**HOLIDAY 2011**—Cover girl Micky Bells is back by popular demand! Plus, a hot big tit three-way with Maserati and Desiree. Newcomer teen Catt Green unveils her big teen tits and J-cup Asian wonder Hitomi also makes her debut!

**DECEMBER 2011**—You will love the debut of the *Montego Babes* trio, featuring newcomer Gya Roberts, Micky Bells and Terri Jane. Plus, Karla James returns in a sexy bubble bath and newbie Beverly Paige's revealing interview!

**NOVEMBER 2011**—Get ready to bow down to the Queen of Cleavage, cover girl Micky Bells. And V-mag legend Diane Poppos is back and her tatas are ripe for your pipe! Plus, Miosotis and Arianna Sinn do some lezzie lovin'.

**OCTOBER 2011**—It's time to fall in love with V-mag's newest discovery, J-cup covergirl Leanne Crow! Plus, see Dors Feline, Valory Irene, Terri Jane and Lana Ivans in the DVD preview for *Big Tit Skinny Dip*! Wet and wild fun!

**SEPTEMBER 2011**—Summer's end is here and we're celebrating the best of our big tits in tiny bikinis! Covergirl Terri Jane debuts with a tell-all interview and shows off her 43-34-45 curves! Plus, Dors Feline gets frisky by the pool!

**AUGUST 2011**—Covergirl Kaytee Carter gets kinky in the garden. Plus, Arianna Sinn, Michelle Bond and Lana Ivans in a busty threeway! Natalie Fiore returns, bustier than ever! And Scarlett Rouge and Shyla Shy in raunchy XXX!

**JULY 2011**— This issue of V-mag sizzles with newcomers Lexy Mae and Natasha Dulce. Plus, Cherry Brady's back in a bullet bra and Taylor Steele does her first TUG JOB ever! And Cassidi Jai goes all the way in hot XXX!

# DELIVERED RIGHT TO YOUR DOOR!

**JUNE 2011**—The annual awards issue is here and the winners will astound you! Did cover girl Renee Ross take home Model of the Year? Who won Newcomer? Who was the Plumper of the Year? Only one way to find out!

**MAY 2011**—Michelle Bond returns to the pages of V-mag looking hot as ever and with even bigger tits! Plus, Brit titter Dors Feline unleashes her KK-cups and Scarlett Rouge and Sunshine are back and even more stacked!

**APRIL 2011**—Vanessa Del Mar and Arianna Sinn return in hot, steamy XXX action. Sexy newcomer Elaina Gregory gets naked and tells all in an exclusive interview. Plus, Jenna, Kaytee, Kali, Destiny and Aileen are all back, too!

**MARCH 2011**—Lexi Summers returns in XXX and fiery redhead Contessa Rose shows off her pink snatch. Newbies Daniella Grey and Analee Sands will blow your load ASAP and Kristina Milan and her tan rack are back, too!

**FEBRUARY 2011**—Newcomer Lexi Summers gives a horny interview. Plus, Valory Irene and Virginia Simms make their debuts! Sophie Mae and Skyie Blew are back! And Miosotis and a very preggo April McKenzie do horny XXX!

**JANUARY 2011**—It's the V-mag issue you've all been waiting for: V-mag's 2010 Contest Issue! And now with NINE new categories to cast your votes for! You choose Best Ass, Best Pussy, Best Preggo, Best XXX and so much more!

**HOLIDAY 2010**—You asked for her and we delivered! Legend Cherry Brady makes her triumphant return to the pages of V-mag after a six-year hiatus. Plus, newcomer Vanessa Del Mar will WOW! you! And Renee Ross fucks, too!

**DECEMBER 2010**—Arianna Sinn sizzles in red on this month's cover! Sexy ginger Destiny Rose returns and wants all her holes filled! Newcomer Cassidi Jai flaunts her H-cups and the ladies of *On Location Grand Bahama* are HOT!

**MAIL TO:** The SCORE Group (Dept. VO0612), 1629 N.W. 84th Avenue, Miami, FL 33126 USA

**Send me the following back issues.** $10 PER ISSUE INCLUDING SHIPPING. CANADA C$10.00, UK £9, EU €10 ALL OTHER COUNTRIES $14.00 USD, including shipping. **Two magazine minimum order for international customers** *15% discount applies to U.S., Canada, Mexico & UK subscribers only. U.S. orders are shipped via Priority Mail. International orders are shipped via Global Priority Mail (where available) or Air Mail. Rush Delivery is available for an additional cost. Please call for rates and service availability. Make checks or money orders payable to The SCORE Group. We accept payment in U.S.$, CAD$, UK£ or €. Florida residents please add 7% sales tax. Credit card orders must provide the exact credit card billing address in addition to the mailing address if the two are different. All items are shipped in ,sturdy, discreet packaging to protect your privacy. All sales are final. The SCORE Group cannot be held responsible for Customs seizures. By ordering, you certify that you are at least 18 years old. .

❑ **I am a V-MAG subscriber & save 15% on all issues ordered.**

*VOLUPTUOUS:* ❑ May '12 ❑ April '12 ❑ March '12 ❑ Feb. '12 ❑ Jan. '12 ❑ Hol. '11 ❑ Dec. '11 ❑ Nov. '11
❑ Oct. '11 ❑ Sept. '11 ❑ Aug. '11 ❑ July '11 ❑ June '11 ❑ May '11 ❑ April '11 ❑ March '11 ❑ Feb. '11
❑ Jan. '11 ❑ Hol. '10 ❑ Dec. '10 ❑ Nov. '10 ❑ Oct. '10 ❑ Sept. '10 ❑ Aug. '10 ❑ July '10 ❑ June '10
❑ May '10 ❑ April '10 ❑ March '10 ❑ Feb. '10 ❑ Jan. '10 ❑ Nov. '09 ❑ Oct. '09 ❑ Sept. '09 ❑ Aug. '09
❑ July '09 ❑ June '09 ❑ May '09 ❑ April '09 ❑ March '09 ❑ Jan. '09 ❑ Hol. '08 ❑ Dec. '08 ❑ Nov. '08

Indicate Payment Method: ❑ Check ❑ M.O. ❑ M/C ❑ VISA ❑ AMEX ❑ Discover In case of sellout, list alternate choice(s):_____

Credit Card #:_____ Expires:_____

Provide Security Code (Last 3 Digits Above Signature):_____ American Express Cardholders enter the 4 digits above Card No. Here:_____

Name:_____ Age:_____ Cust. ID #:_____

Address:_____ Telephone/Email:_____

City:_____ State/Country:_____ Zip/Postal Code:_____

Signature:_____ VO0612

Credit Card Orders Cannot Be Processed Without Signature and Security Code

**TOLL-FREE U.S. & CAN.**
**1-800-421-0760**

**24-HOUR FAX**
**+305-662-5952**

**WORLDWIDE**
**001-305-662-5959**

**INTERNET**
**www.eBoobStore.com**

**WE ACCEPT PAYMENTS IN U.S.$, C$, £ AND €**

# JOIN NOW SCORELAND.COM

SCAN NOW

AND TAKE A FREE TOUR!

Get **exclusive photos** and **videos** from newcomers you can't see anywhere **else!**

Leanne Crow 34J

Michelle Bond 32F

## THE WORLD'S #1 BOOB LOVERS' SITE... SINCE 1997

- The online home for *SCORE* and *Voluptuous* magazines.
- Everything you love about the magazines, but so MUCH MORE! Updated every day!
- Video (download or stream), huge photo layouts (up to 80 images) and video interviews!
- Optimized for both high-speed and low bandwidth connections–even dial up!

This year's Newcomer of the Year race was tighter than a virgin's honey hole. It was stiffer than your dick is right now, as you stare at Leanne's hot body. So many ladies were in the running, but in the end there could only be one. And the one was none other than Brit boob sensation, Leanne Crow. With tits riper than melons in the summertime, Leanne's debut in the October '11 issue was nothing short of magical. So take a long, hard look at your Newcomer of the Year, gents.

# NEWCOMER
OF THE YEAR
WINNER

## LEANNE CROW

Birthday: June 2, 1988
Age: 23 Height: 5′7″
Weight: 142 lbs. Bra: 34J
Measurements: 44-28-36

## DVDs
(order on page 9)

***LEANNE'S STACKED SUMMER:*** Naturally stacked, J-cup dream girl Leanne Crow is going on her dream vacation to St. Maarten in the Caribbean, and she wants you to join her! Leanne is your busty host as she packs her tits into tight tops and bras, enjoys an intimate breast self-inspection, invites you to watch her morning routine and explores the island. And guess who else is coming along? Four more naturally busty babes, including newcomer Charley Green and bustier-than-ever Michelle Bond, plus Angela White and Maggie Green. They heat up Leanne's summer with sizzling poolside lezzie action. It's your dream vacation with stacked beauties.

***ON LOCATION PUERTO VALLARTA:*** Cum along as we travel to Mexico's stunning Bahia de Banderas for intimate, up-close-and-personal action with five stacked naturals! Featuring Micky Bells, Natalie Fiore, Leanne Crow, Jenna Valentine and Hitomi, the Japanese sensation who is poised to be a worldwide celebrity.

## Magazines
(order on page 11)

- **January 2012**
- **October 2011**

In a year filled with stacked stunners, Leanne's curves ousted the competition and that was no easy feat. And even though she doesn't show any cookie, (Meaning that she doesn't show her pussy.) Leanne still managed to milk all of your dicks. Some say it was her charming British accent. Some say it was her winning smile. But I say it was her full, ripe tits.

And take a good look at those J-cup tits. They are things of beauty. With firm melons like that, does she really have to show her pussy to you for you to love her? Nope. Those tits are a promise of good things to come. And by good things, I mean your cocks. Did Leanne deserve her win? Of course she did. Pussy or no pussy, she launched thousands of boners with just those amazing tits of hers. That alone merits her win. Leanne, your rack is something to crow about.

1st Runner Up
NEWCOMER OF THE YEAR
Hitomi

# NEWCOMER OF THE YEAR

1ST RUNNER UP

## HITOMI

Birthday: July 18, 1982
Age: 29 Height: 5'1"
Weight: 110 lbs. Bra: 34J
Measurements: 42-24-34

## DVDs

(order on page 9)

***ON LOCATION PUERTO VALLARTA*:** Cum along as we travel to Mexico for intimate action with Micky Bells, Natalie Fiore, Leanne Crow, Jenna Valentine and Hitomi. These stacked beauties show us around their spacious vacation home in Puerto Vallarta, but your eyes will be on their tits, which are busting out of tight tops. First, we drop in on Hitomi, who's in the middle of a poolside photo shoot, wearing a yellow monokini. She ices her nipples to get them hard, then lies down and plays with her pendulous, heavy naturals while rubbing her pussy through her bikini bottom, self-sucking, too, and getting her tits wet. And then Hitomi gives Natalie Fiore a lesson in speaking Japanese. Followed by Micky, Natalie and Hitomi singing and dancing top-less. And then Hitomi gets a sensuous boob massage from Natalie and Micky. The focus is on Hitomi's tits as the girls cover them in oil and drape their tits over Hitomi's body. Micky and Natalie suck Hitomi's tits, then Micky and Natalie dip their tits into Hitomi's mouth so Hitomi can suck them, too.

## Magazines

(order on page 11)

- **April 2012**
- **Holiday 2011**

Gentlemen, let's have a moment of quiet reflection for two things: Hitomi, your Newcomer of the Year runner-up and this strappy bikini that is all over the places on Hitomi's body that we want to be all over. There is no denying that Hitomi is a spectacular slim'n'stacked specimen. Those huge, teardrop-shaped tits of hers are so wonderful they bring a tear to your eye and a drop of pre-cum to your cock.

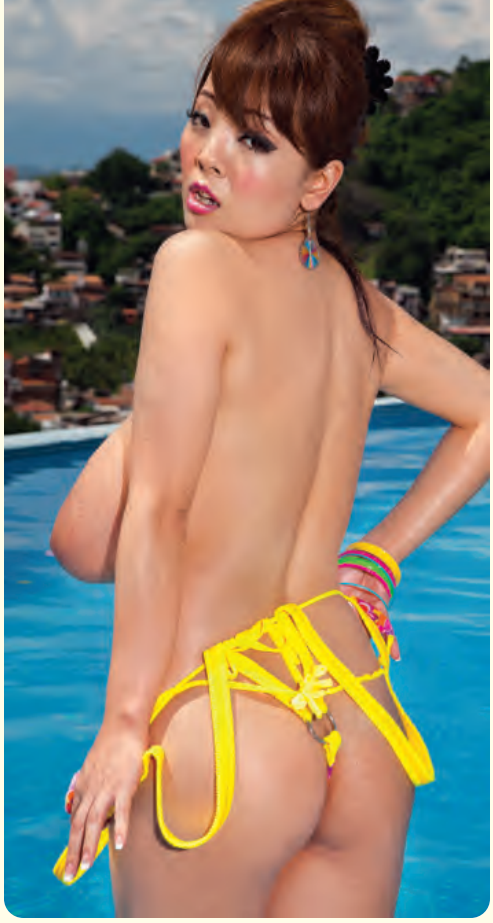

Shot in Mexico while she was part of the cast for *On Location Puerto Vallarta*, there is nothing like watching Hitomi lounge poolside in this strappy swimsuit. It shows off her tiny waist and only further accentuates the obvious…her massive hangers. Standing at a mere 5′1″ and weighing only 110 lbs., you gotta imagine that most of Hitomi's body is made up of these amazing J-cups. Those are stats we could all get behind. Or on top of. Or under. And is it just me or are Hitomi's tits particularly slippery-looking in this pictorial? They look like they are greased up for a little sport I like to call Total Dick Draining!

The last time we saw Hitomi in the April '12 issue, she was sporting a wet T-shirt. Now, she is playing with ice. It might be safe to assume that she likes her nipples sucked, licked, toyed with and tweaked. And let us not forget massaged, too. So, what does the future hold for Hitomi and her nipples? Maybe a Model of the Year win for 2012? Maybe a new DVD? Come what may, it is guaranteed that Hitomi will make you cum!

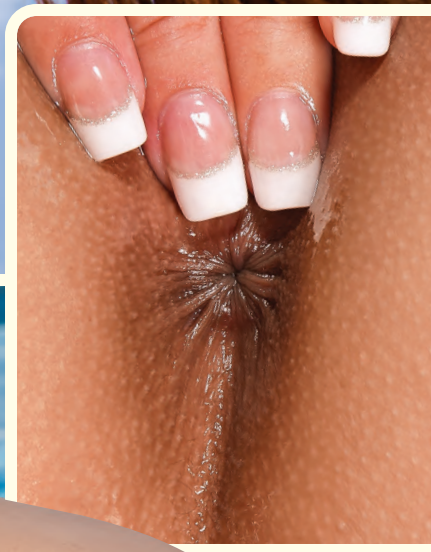

2nd Runner Up

NEWCOMER OF THE YEAR

Valory Irene

# NEWCOMER
OF THE YEAR

2ND RUNNER UP

## VALORY IRENE

Birthday: September 13, 1988
Age: 23 Height: 5'4"
Weight: 126 lbs. Bra: 34FF
Measurements: 44-34-38

## DVDs
(order on page 9)

***BIG BOOB FINISHING SCHOOL*:** Arianna Sinn, Sophie Mae, Eden, Valory Irene and Lana Ivans all have huge, natural racks, but they can't keep a boyfriend. So they go off to Portugal and enroll in Michelle Bond's school to become the ultimate man-pleasers. She teaches them how to squeeze their tits into tight tops and sexy lingerie, give sensual boob massages, wake up their men in the morning with sex, toy their pussies and perform welcome-home lapdances!

***VALORY IRENE: WET DREAM*:** Valory's natural FF-cups slope off her chest like twin ski-jumps and are capped with mouthwatering puffy areolae! Now, go on vacation with Valory and find out all about this special girl-next-door.

***TITS & TUGS #8*:** Her FF-cup naturals are getting fucked and jizzed. Yes, Valory Irene has gone from shy girl to tits & tugger in the scene we've been dreaming of.

## Magazines
(order on page 11)

- **August 2011**
- **February 2011**

That Mona Lisa smile that makes you think she's hiding some horny, little secret. (When in reality, she is just hiding her braces.) Those long, sculpted legs that lead to her tight pink clam. That narrow waist, small hips and adorable bubble ass. And those tits. Oh, those tits! Perfect slopes that lead to those puffy areolae! When Valory Irene burst onto the scene in the February '11 issue, it was like Valentine's Day for your dick!

A lot of people were expecting Valory to win Newcomer this year. I will readily admit that I was one of them. Especially after John Fox touted her tits as the best he had seen since Danni Ashe's. That is quite the compliment. So why didn't Valory sweep this category? Maybe it was that she made her debut so early on in the year that she lost steam by the time Leanne and Hitomi arrived. Whatever the reason, there is no denying that Valory Irene is a powerhouse of tits.

# ASS OF THE YEAR

WINNER

## KARINA HART

Birthday: August 25, 1985
Age: 26 Height: 5′5″
Weight: 130 lbs. Bra: 34H
Measurements: 42-28-40

### DVDs
(order on page 9)

***KARINA HART: AS YOU WISH*:** In this DVD Karina satisfies the personal requests she's received from her fans. She models lingerie, bikinis and bras. She dances and fondles her big tits, takes a shower, covers her body with oil and tries on fantasy outfits.

***HART ON*:** Karina will rock your world with her huge, all-natural 42-inch tits, beautiful body and lovely, sweet face. She busts out of tight tops, sexy bras and tiny outfits to dazzle you with her knockout knockers!

***BUSTY RIDING ACADEMY*:** Six super-stacked naturals are sent to the Busty Riding Academy hoping to learn how to ride, but they end up riding cocks! Featuring Karina Hart's first and only tug-job!

### Magazines
(order on page 11)

- **May 2012 • June 2011**
- **December 2010 • June 2010**
- **May 2010 • February 2010**
- **January 2010 • July 2009**

ASS
OF THE YEAR
Karina Hart
WINNER

# SCORELAND BLOG

## HANGING AROUND WITH THE BIGGEST TITS IN THE WORLD

**The *SCORELand* Blog (*blog.scoreland.com*) is a great place to get the big boob news you love and is quickly becoming the best place to talk shop about the tits we enjoy and the stacked babes we lust after. Join in on the tit conversations between *SCORELand's* Elliot James, *SCORE* editor Dave Rosenbaum and *Voluptuous* editor Maria Guerrero. Here's a quick peek at some of the hot topics being discussed by boob lovers on the blog right now. Check it out and then log on and get off with the *SCORELand* Blog!**

Now you can get all the big, natural tits you love in the palm of your hand. Literally. (Well, kinda.) Voluptuous has gone digital and you can download it to your iPad, iPhone, Tablet, Android or computer. How's that for convenience? Only at *www.eBoobStore.com*.

### Digital *SCORE* & *Voluptuous* magazines available now@ *eBoobStore.com*

*–by Maria Guerrero*

Gift giving: nothing puts people into a fine frenzy like having to shop for others. And trying to find the perfect gift? That is like trying to find a needle in haystack. A huge haystack.

For most of us, present go-tos include power tools for him, power tools for her (AKA vibrators) and all sorts of gadgetry. And topping everyone's gadgetry wish list this year are tablets and iPads, of course. Why? Because they are awesome and portable and allow you to do all sorts of amazing things on the go. And you can read all sorts of things…

THINGS LIKE THE NEW, AWESOME DIGITAL MAGAZINES AVAILABLE AT THE EBOOBSTORE!

(Sorry, I get excited about all the technological advances that allow you to get more big boobs and XXX on your computer devices.)

That's right. Now you can download digital versions of *SCORE* and *Voluptuous* magazines right to your tablet, iPad, Computer, MAC, iPod, Smartphone, PC and MAC. No more waiting for your issue to arrive via the mail. Now you get a whole jack mag for you to take with you wherever you go. Discreet and convenient. Big tits right in the palm of your hand. Literally. (With your dick in your other palm.) All the photos in HD and you can zoom in on each one. Doesn't that sound nice? We think so.

The magazines are available via *eBoobStore.com* for only $8.99 and can be downloaded to your device or viewed as a PDF flipbook.

Yes, now you can have all the tits you want, on-the-go. We know...you're blown away. We know...you're overcum with excitement. Go ahead and take your gratitude, get your digital mag and overcum in some private place, guys.

### Where do *SCORE* and *XL Girls* come from? Just look around you! Meet Angel DeLuca.*–by Dave Rosenbaum*

This is Angel DeLuca. She's from California. She's 24 years old. If you saw her out in public, maybe in the waiting room at the doctor's office, she might be dressed like this.

You see, Angel is the girl-next-door, and she looks so sweet, so innocent. Her hobbies are playing outside with

*Continued on page 66*

Angel DeLuca has a sweet face, but she is actually a dominatrix!

1ST RUNNER UP
MODEL
OF THE YEAR
NATALIE FIORE

# MODEL OF THE YEAR

1ST RUNNER UP

## NATALIE FIORE

Birthday: February 10, 1980
Age: 32 Height: 5′5″
Weight: 132 lbs. Bra: 38H
Measurements: 44-28-36

### DVDs

(order on page 9)

***NATALIE FIORE: NAUGHTY IN NASSAU*:** Natalie takes her rack to Nassau, Bahamas and brings you into her bedroom for the kind of private encounter every breast-man lives for! Loads of tit play for you to blow your load over!

***ON LOCATION PUERTO VALLARTA*:** Cum to Mexico with Micky Bells, Natalie Fiore, Leanne Crow, Jenna Valentine and Hitomi. Watch Natalie lounge by the pool in a yellow bikini. Then she changes into a green, low-cut dress and offers plenty of jack encouragement while stripping and playing with her tits and horny pussy.

***ALL STACKED, ALL NATURAL*:** Natalie uses ice cubes to stimulate her nipples and clit and is the chattiest girl on the DVD, with non-stop horny jack talk.

### Magazines

(order on page 11)

- **March 2012 • August 2011**
- **September 2010 • May 2010**
- **October 2009 • February 2008**
- **October 2007 • February 2007**

Oh, Natalie Fiore, your curves are always getting bigger and that's why we love you! This year really seemed like Natalie's year to win Model of the Year. From the start of the contest, we saw a spike in votes for the French fox. Alas, when all the votes were tabulated, she ended up playing second fiddle to repeat winner, Renee Ross. But knowing Natalie and her horny streak, she wouldn't want that to stop you from playing with your skin flute.

And just because Natalie doesn't wear the MOY crown, that doesn't mean she isn't the queen of all of your hearts, er, cocks. Since her debut in the May '07 issue, she has catapulted to the top of most of your jack lists. Her first DVD, *Naughty In Nassau* is still one of the best-selling DVDs of all time. And she has spent not one, but two trips in paradise with us in *On Location Grand Bahama* and *On Location Puerto Vallarta*. Natalie is WINNING!

WINNER
MODEL
OF THE YEAR
RENEE ROSS

# MODEL OF THE YEAR WINNER

## RENEE ROSS

Birthday: July 27, 1981
Age: 30 Height: 5′5″
Weight: 178 lbs. Bra: 40J
Measurements: 48-32-40

## DVDs

(order on page 9)

***ALL THE WAY RENEE*:** Renee Ross wraps her J-cups around hard cocks, shows why giving blow jobs is her favorite thing, and gives three lucky fellas the rides of their lives! Plus, she gets her massive rack massaged and shows a flat chick why big tits are better...and why she eats pussy better, too!

***SEX IN THE TITTIES:*** Cum along with Renee Ross and her busty gal pals as they fuck and suck dicks in the city! Featuring Renee in a six-way girl orgy!

***K-JUGS*:** Busty babes go tit-to-tit in a battle to be the top DJ at radio station K-JUGS. Featuring Renee's first three-way with Samantha 38G! The only place you'll see Renee in a threesome!

## Magazines

(order on page 11)

- **Holiday 2011 • June 2011**
- **Holiday 2010 • November 2010**
- **June 2010 • May 2010**
- **February 2010 • December 2009**
- **October 2009**

When we first put together the contest issue, the V-mag staff all took turns guessing who would win Model of the Year. We all said that Renee Ross would be victorious for a second year in a row. And that's because Renee is what you call a, "sure thing." I knew it the first time I felt the weight of her massive melons in my hands. She is everything that a V-Girl should be; all curves, beautiful and horny. Judging by your votes, you all thought so, too.

Renee Ross and I have spent a lot of time together. I can say that when it comes to her, what you see is what you get. Yes, she is that sweet in person. Yes, her massive tits are that great in person. And yes, she is that horny in person, too. One of the hottest moments I spent with Renee was when she gave me a blow job tutorial using a dildo. It was very erotic. It made me blush, which is hard to do considering what I do for a living. And sensing my chagrin, Renee laughed because she is that easy-going. Am I being biased saying that she deserved to win Model of the Year for a second year in a row? No, I am not. Renee is the complete package. That's why you voted for her and that's why she's the best.

WINNER
MODEL
OF THE YEAR
RENEE ROSS
JUNE 2012

# MODEL OF THE YEAR

## 2ND RUNNER UP

# MICHELLE BOND

Birthday: May 7, 1980
Age: 31 Height: 5′4″
Weight: 125 lbs. Bra: 32F
Measurements: 38-26-36

## DVDs

(order on page 9)

***LEANNE'S STACKED SUMMER:*** Naturally stacked, J-cup dream girl Leanne Crow is going on her dream vacation to St. Maarten in the Caribbean, and she wants you to join her! Four more naturally busty babes, including newcomer Charley Green and Michelle Bond, Angela White and Maggie Green heat up Leanne's summer with sizzling poolside lezzie action. Michelle Bond, overflowing a tiny bikini top, jumps into the pool to get her tits wet. She dips her nips into the water to get them hard, then oils up her H-cup naturals as we admire them from below. Michelle takes off her bikini bottom, lies back and rubs her pussy to an orgasm...when Leanne catches her in the act!

***BIG BOOB FINISHING SCHOOL:*** Bustier-than-ever Michelle teaches Arianna Sinn, Sophie Mae, Eden, Valory Irene and Lana Ivans how to squeeze their tits into tight tops and sexy lingerie, give sensual boob massages, wake up their men in the morning with hot sex, toy their pussies and perform welcome-home lapdances.

## Magazines

(order on page 11)

- **October 2011** • **May 2011**
- **March 2006** • **June 2002**

If there is one woman in this issue who is having the best year ever, it would have to be Michelle Bond. (AKA the Cumback Queen, as I like to refer to her.) Michelle who left modeling for a life of travel and shows abroad only to return to V-mag with fuller, bigger tits and a smile full of orgasmic promises. Michelle Bond, who managed to secure her place as second runner-up for Model of the Year with ease, beating out serious contenders like Ashley Sage and Karla James.

So what was it that catapulted Ms. Bond to the top? I say it was a combination of her marvelous tit growth AND her softer-but-still-firm body. She managed to come back looking like a full-figured woman while maintaining her tight tummy and firm shape. Quite the feat for a model who was gone from the limelight for five years. (And it didn't hurt that she did a lot of posing in bikinis while on location. Who doesn't LOVE a bikini buster, eh?)

WINNER
PLUMPER
OF THE YEAR
Kristina Milan

# PLUMPER
## OF THE YEAR
WINNER

# KRISTINA MILAN

Birthday: February 25, 1986
Age: 26 Height: 5′6″
Weight: 149 lbs. Bra: 40J
Measurements: 50-32-36

## DVDs
(order on page 9)

***BUSTY BROWN SUGAR:*** The five ladies in this movie have sweet tits and spice and everything nice...for your cock. They are offering up their caramel cushions and tan cans for loads of your cream! Starring Dominican J-cupper Kristina Milan and JJ-cupper Vanessa Del Mar in nut-busting action! Plus Tatiana Blair, Lady Spyce and Camelia Davis who get their honeypots pummeled and their sugar tits coated. Five treats so sweet, you'll want more than just one taste! If you like caramel-skinned honies with large-and-in-charge tits, then *Busty Brown Sugar* has exactly what you need to satisfy your cravings for some sweet T&A. Your mouth will water when you see Dominican wonder, Kristina Milan and her J-cup tits in a tight red bra, dancing and getting ready for some hard fucking. She unleashes her guns and then gets plowed hard. Her tits bounce everywhere as she takes a deep dicking and then gets her large, brown jugs coated in spunk. Her 40J rack covered in cum is a sight to behold!

## Magazines
(order on page 11)

- **November 2011** • **June 2011**
- **March 2011** • **December 2010**

When she won Plumper of the Year last year, we were delighted that this caramel queen and her lovely, brown cannons had made such an impact on your cocks. We knew that once you got an eyeful of her ripe curves and her mik-engorged rack, you would be transfixed by plumper Kristina Milan. What we didn't know was that the demand for this Latina plumper would be so great. But we guess that's what happens when you unleash lactating J-cup guns on the unsuspecting male population.

Our crew spent a lot of time with Kristina in the Dominican Republic and got to know a lot about what makes this tan vixen tick. She told us that she loves a man who is sweet and kind, and that she likes to be romanced with nice dinners. And like a true island girl, Kristina loves to have sex on the beach. She said that if the date goes well, then she likes to be fucked doggie-style on the sand under the full moon. That sounds like the kind of happy ending that most us like.

"It is nice to be recognized and to win again," she told us. "The other models are very pretty and I am flattered that I was chosen as the best one. I enjoy modeling a lot, so this is incentive to keep going." Winning the Plumper of the Year award two times in a row is a feat that few models have achieved. (Super plumper Sapphire being the most recent to do so.) So, where does Ms. Milan go from here? With tits like that, Kristina can go wherever she wants!

# The Ultimate Jack Aids

**The *SCORE* Group-tested for the luxury experience you deserve!**

**Imported from Japan for the greatest jack of your life!**

The hottest-selling masturbation aid in Japan! The entire toy flips open to reveal an intensely textured sleeve with ridges and rings of assorted sizes. Apply one of the three lubricants and hang on for a Wild, Mild or Real ride! Completely customizable, you choose your sensation, pressure and intensity. Experience squeezing and stroking like never before. The silicone interior feels great on your cock and flips open for easy cleaning. Whether you are a loyal Tenga user or just a guy who demands the best, this is the product for you! Measures a tidy 6" x 2.3" x 2.3" so it can go anywhere!

**Tenga Flip Hole** (TNG107) $119.95 • £76.95 • C$120.95 • €92.95

## The Perfect Boobs

**The most lifelike rack ever made by man!**

You see them everywhere: big, juicy tits. You just want to reach out and grab them. Even more, you'd like to stick your cock between them. Fortunately, The Perfect Boobs are there for you whenever you need to feel two full jugs in your hands. They're so lifelike, squishy and pliable! Grope them, suck them, squeeze them and screw them whenever you want. **Available only in the U.S. (TC112)** $99.95

## Fleshlight Pussy Pink Lady

**Looks like a flashlight, feels like a real pussy!**

From the outside, the Fleshlight Pussy Pink Lady looks like a flashlight. But the inside of this baby can satisfy your every sexual desire. Long-lasting, too, so you can use it again and again. **(FL100)** $59.95 • £38.95 • C$60.95 • €45 95

## The Perfect Ass

**You'll feel like you're fucking the real thing! The Perfect Ass will when she won't!**

Made from CyberSkin®, this is the most realistic pussy and ass toy ever produced! Separate deep pussy and ass tunnels are ultra-tight and ribbed. Ass entry is extra-tight…because that's how it is in real life! Fuck her ass, fuck her pussy, then go back again (something most women won't let you do)! Use the dual-vibrating multi-speed Love Bullets® for independently-controlled fun. Or just fuck her on your own power! So real, if you close your eyes, you won't be able to tell the difference! **Available only in the U.S. TC110 Natural** $229.95 **TC111 Cinnamon** $229.95

**ORDER ON PAGE 9**


## SCORELAND BLOG

*Continued from page 36*

her dogs and playing video games. She's a big football fan. "I love to watch my Philadelphia Eagles. I like to yell at the screen when they don't do so well," she said. That's kind of hot.

But you might be surprised to find out that Angel has a sexy, secret life. You see, Angel is a dominatrix, and she has an unusual fetish. She loves having ice stuffed inside her pussy. "It feels so good," she says. And there's another aspect to her private life. She sent her photos to *BeASCOREModel.com*, and wouldn't you know it, Angel was invited to our studio.

It just goes to show you that you never know about the people you see during the course of the day. That girl you saw recently? Well, right now, you might find her at XLGirls.com and again in video tomorrow.

You just never know.

### Wild in the sheets: Julia Juggs. *–by Elliot James*

You have to love a girl who gives her sex toys names, such as Sebastian and Foxy Roxy. I do.

Julia Juggs really loves her vibrators, anal probes and dildos. She brings her toys with her to the *SCORE* Studio when she visits. Imagine the collection she has at home. I think I know what she gets as Xmas presents.

Julia Juggs loves being horny and having sex. Hence, we love her.

No one else at *SCORE* is so into anal toying as Julia is. I'm amazed she doesn't leave the bedsheets scorched after a shoot. It's a good thing they're not made of flammable fabric.

Julia Juggs absolutely lives up to her name with her blazing-hot body, fuck-me face and retro-burlesque vibe. Like Sheridan Love, she's also a tweetheart with a high-energy personality.

This photo from Julia's December '11 Voluptuous pictorial captures that 1950s Las Vegas teaserama burly-Q pose she excels at. I can see myself sitting in the front row while she gyrates on stage mere inches from my face, something I have done all my life, just not with Julia.

And now, you can see the set now at *SCORELAND*. And those curves will make you believe.

On the subject of names, there's Mary Kate and Ashley. They're the names Julia has given to two of her most prized treasures....The twin perky peaks she carries so well.

Whenever I see a new Julia Juggs pictorial or hot video at *SCORELAND* or XLGirls.com, my compass always points north. And for that, I have to thank you, Ms. Juggs. Thank you very much.

## SCORELAND: The gift that keeps on giving…wood!

*–by Maria Guerrero*

Now that the holidays are over, there are no more long-ass lines to wait in. There are no expensive doo-dads to buy. And there's no more of that wrapping

The gift of TITS: it never stops giving and it is always well-received.

27563

27541

16055

27538

16055

15538

paper…the mountains of fucking wrapping paper. And there's no more of that moment when you hand a person what you think is the BEST GIFT EVER, only to see that brief flash of WHAT THE FUCK IS THIS?! OH, THIS SUCKS in their eyes. OUCH!

Because sometimes you buy the wrong gift. And you know what? It happens because people overthink gifts.

So here is my advice because I, too, have given bad gifts. Guess what? YOU NEVER GO WRONG WITH TITS.

Tits are the gift that keep on giving, and not only wood. That's why this year, give that special someone a membership to *SCORELAND*. It's full of big boobs, XXX, orgies, big-tit lesbian action, threeways, articles (Because they read…sometimes.), art, videos and more! *SCORELAND* is the best way to tell someone, "Here, I care for you. Now please, go jack off for weeks."

Isn't that pleasant?

And you can give the gift of tits on any occasion because when you give someone the gift of *SCORELAND*, you're adding a little extra joy to their alone time. You're such a giver, you.

And there are no long lines, nothing to wrap and whoever you give it to will love it. I swear, they will LOVE IT.

What are you waiting for? For the perfect gift, say it with *SCORELAND*.

## Today @ *SCORELAND*, busty Jennifer Vokova is a French maid. Why?

*–by Dave Rosenbaum*

There are many costumes/scenarios *SCORELAND* members request that

Jennifer Vokova is a busty maid and you probably want to fluff her pillows.

27099

To advertise in this magazine, contact
American Media Works
Phone: 914-273-6309
Fax: 914-273-3215
Email: JR228@aol.com

16059

make perfect sense to me. School teacher. Who among us hasn't had a fantasy about his busty teacher? Cheerleader. Who among us hasn't lusted after a busty pom-pom girl? Waitress? Who among us hasn't given a better tip to a busty, cleavage-revealing waitress for the exact-same service that a less-endowed waitress provided?

And then there's French maid.

I understand the basic idea. You hire a housecleaner. The maid shows up at your door. She's super-busty. She's going around your house cleaning things, reaching, bending, getting down on her hands and knees, and by the time she leaves, you're actually hoping she did a bad job so she'll have to come back and do it all over again.

But French maid? Why French?

I bring this up because a new set of Jennifer Vokova goes up today at *SCORELAND*, and in it, she's a French maid. And I love the outfit. Everything about it. I think every busty model should do a shoot in this outfit.

Which I guess answers my question, although you gotta admit, "French maid' doesn't naturally roll off your tongue after "school teacher, cheerleader, waitress."

I guess it's all about the outfit, right? Or is it just that French anything sounds good? You decide.

## Swedish women sticking their nipples out for freedom! *–by Elliot James*

Angered by what they regarded as discrimination, a group of women in southern Sweden established the Bara

Women in Sweden want to be topless all the time. Here's nip in your eye!

24153

27539

15439

22823

27537

21773

27597

25721

27151

Her name is Lola, she is not a show-girl but she sure looks like one!

Bröst Network in 2007. The group (which translates both as "bare breasts" and "just breasts") started a campaign for Swedish women to be allowed to swim topless at a pool in the city of Uppsala. They were ejected from the pool but didn't stop at that. The Bare Breasts Network also wants to follow the local custom of fans taking off their tops every time their football team scores a goal.

"We want our breasts to be as normal and desexualized as men's so that we too can pull off our shirts at football matches," spokeswomen Astrid Hellroth Ambjörnsson told Ottar, a magazine published by the Swedish Association for Sexuality Education. "Our aim is to start a debate about the unwritten social and cultural rules that sexualize and discriminate against the female body."

If only this movement would spread to North America where female public toplessness is generally considered to be "indecent exposure." (Not by me! Or any of you, either!) It would help make finding potential new *SCORE* models so much easier. What can I say? That's how my mind operates.

## Another reader's girlfriend, another big-titted natural you'll love. And the tits just keep on coming!

*–by Dave Rosenbaum*

So the other day, I'm browsing through the editors' photo archive, which is basically where we keep the photo sets and videos that are available

*Continued on page 84*

1st RUNNER UP
PLUMPER
OF THE YEAR
Charlie Cooper

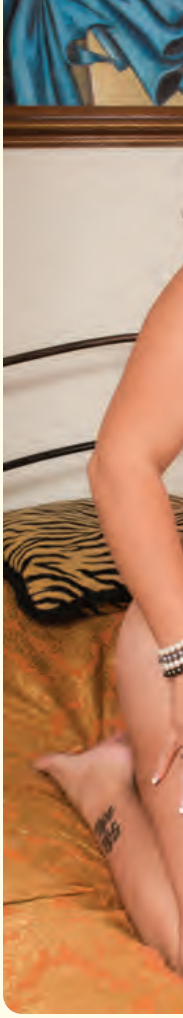

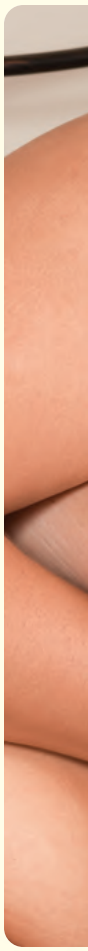

# PLUMPER
OF THE YEAR

1ST RUNNER UP

## CHARLIE COOPER

Birthday: January 4, 1983
Age: 29 Height: 5'7"
Weight: 210 lbs. Bra: 38G
Measurements: 47-37-44

## DVDs
(order on page 9)

***BIG GIRL STRIP CLUB:*** Stacked, chubby strippers get in touch with their raunchy side at the Big Girl Strip Club. They're not ashamed of their full figures. They take it all off and jiggle their enormous tits, shake their asses and spread their pussies onstage. And one of the best things about this club? There IS sex in the champagne room. You'll love the way these big girls move onstage and fuck backstage! Featuring plumper Charlie Cooper, who looks like a sweet girl you'd never expect to find working at a strip club. That's part of her appeal. That, and her huge tits and the way she slobbers on cock.

***FULL-FIGURED FOXES 2*:** 15 super hot, full-figured babes share their most intimate moments with you as they get naked, spread their pussies and cum. Featuring Midwestern cutie Charlie Cooper who gives you a private show which includes an intimate look at her bulging 38G chest and her wet pussy.

## Magazines
(order on page 11)

- **April 2012 • September 2011**
- **July 2011**

Charlie Cooper is fucking super and I mean that in the raunchiest, horniest way possible. She has this thick body that takes a pounding and just bounces back. She has heavy, full tits that you can tell are soft and amazing to suck on just by looking at them. And the first time she took the meat pipe on set, I was very impressed. So were all of you, apparently. In a race dominated by Kristina Milan, Charlie held her own.

Not only is she runner-up for Plumper of the Year, but Charlie also had a very big year in DVD features and V-mag appearances. (Not to mention that she is a fan fave over at our sister mag, *XL Girls* and on the web at XLGirls.com.) She starred in five skinematic masterpieces; *Thick Chicks On Black Dicks*, *Full-Figured Foxes 1* and *2*, *Voluptuous Xtra 13* and *Big Girl Strip Club*. That's a big year for the big girl who won your hearts and your erections. Cheers, Charlie!

2ND RUNNER UP
PLUMPER
OF THE YEAR
Michelle May

# PLUMPER OF THE YEAR

## 2ND RUNNER UP

## MICHELLE MAY

Birthday: July 11, 1985
Age: 26 Height: 5′9″
Weight: 170 lbs. Bra: 38F
Measurements: 44-32-38

## DVDs

(order on page 9)

***FULL-FIGURED FOXES 2:*** 15 super hot, full-figured babes share their most intimate moments with you as they get naked, spread their pussies and cum. This DVD features more than four hours of girls with big tits and curvy bodies stripping and masturbating. Featuring Michelle May showing off how she likes to get fucked, with her heavy tits bouncing and her pussy drilled.

***RIPE RACKS*:** Eleven girls, all-natural tits! Featuring curvy stunner, Michelle May as a naughty secretary. She puts on a cleavage show (her breasts pour out of a red bra), and when the camera goes down below, we see that she's wearing sexy stockings and a garter belt. There's lots of boob play, then Michelle says, "I don't even wear panties to work." She plays with her pussy, leans over the desk and lets her tits hang down in our face. Michelle needs to cum, so she takes out a flesh-colored dildo and fucks her tits and pussy.

## Magazines

(order on page 11)

- **November 2011** • **June ’10**
- **March ’10** • **November ’09**

Michelle May is one of those plumpers that you cannot help but like, and I don't mean just with your boner. I had the chance to get to know her when she was in our studio, first when she made her debut and when she came back a little heavier and with bigger tits. And while I love her big, dark areolae and her pretty, pink box, what I really love about Michelle is her brain. She is so smart that it is kind of a turn-on. Busty geeks are IN this year!

Michelle and I did a lot of chatting and one thing she told me that I will never forget is that she once had sex on the 50-yard line of a football field. Yes, I said ON THE FIELD. You have to love a gal who is adventurous like that. Sure, some women say they like sports, and some women actually mean it, but not many women will let you score a pussy touchdown on an actual football field like Michelle May. That's special.

16844

17150

## SCORELAND BLOG

*Continued from page 70*

for publication–our inventory is what it is–when I come across this girl I have never seen but is very impressive. So I call Elliot over and I say, "Elliot, who is this hot girl?"

He tells me. Her name is Lola. She's not a showgirl. She's a drama student at a university in Prague, Czech Republic. Her boyfriend is a V-mag reader.

I ask Elliot if Lola has been published in a magazine. He tells me that she was in the Holiday 2011 *Voluptuous*. I check it out. The headline on the pictorial is "Heavenly Hooters." I agree.

Lola's photos were posted yesterday and her matching video goes live today at *SCORELAND*, and when you see her, you'll understand why I was smitten, why I grabbed a copy of the Holiday '11 V-Mag and brought it home. Why I couldn't wait to see this video.

Lola is a brunette with big, natural, hanging tits and long, shapely legs. She has a look on her face like, "I want to fuck you, and I know how to fuck you." I love the way this girl's tits hang. Late in the set, she pulls out a big dildo and fucks her pussy with it. We get views from underneath and get to see her the way she's look if she was standing over you, boobs hanging, pussy filled.

Lola is 26 years old and from the Czech Republic. If she doesn't go on to become a porn star, I'd be shocked. She just has that look. The look I love. It's

Leanne Crow and Michelle Bond are double trouble in tiny bikinis.

15422

not the look of love. It's better than that.

And that boyfriend of hers? She'll have him hitting the road in no time.

## Holy big boobs, man! Dynamic duos are *SCORELAND* specialities.

*–by Elliot James*

I love pictorials and videos of the girls getting together. They don't need to even do anything remotely sexual, although it's nice if they do. Just seeing a couple of girls together in the same space is enough for me. They can just stand there. It could be candid shots or a regular photo shoot. It's just exciting to see them actually together, either in hot outfits, swimsuits or birthday suits. I'm happy I feel this way after so many years of being a chest nut.

*SCORELAND* (since 1992) and XLGirls.com (more recently) have specialized in multiple model shoots, the ultimate being the *SCORE* Boob Cruises that got bigger and bigger every trip.

Here is a tiny sampling of the girl-girl duos at *SCORELAND*:

Brandy Talore and Angela White. What a pair. They met when we did *Busty Ladies of Oil Wrestling* and *Ultimate Cherry*. Their pictorial appeared in the November 2005 V-mag and is on DVD in *Bosom Buddies 6*. Brandy had just started doing boy-girls and Angela was six years away from it.

Kerry Marie and Lorna Morgan, two natural-born, all-time greats. Dedicated and motivated. Like Linsey Dawn McKenzie, they quickly became role

Kerry Marie and Lorna Morgan are breast friends and that's hot!

27540

25721

18472

27536

15439

27099

16530

models to any girls starting out. They were roommates in a villa in Algarve for *On Location Portugal*.

Then there is Angelina Castro and Kerry Christiansen. This is on the set of *SCOREtv Uncut & Uncensored*. No girls are more fun and upbeat than these two. Have you ever heard a model use the word "work" in an interview? A lot of the California porn stars use that word. You won't hear it from these two.

Leanne Crow and Michelle Bond. They really fill out those bikinis. I envy Englishmen. They get to live in the same country as these girls. This was shot during *Leanne's Stacked Summer*.

Kali West and Stephanie Stalls. This is also on the set of *SCOREtv Uncut & Uncensored*. Kali and Stephanie couldn't be more different in personality and looks…and that's why I'd love to see them on-stage riding the pole and then riding another pole together one day.

There are many more dynamic duos inside *SCORELAND*. Which are your favorites, past or present?

## The kind of photo that makes you stop & think…

*–by Maria Guerrero*

As an editor, I go through hundreds of shots every day, looking for photos for the web, V-mag and our DVDs. Conducting a photo edit is actually one of my favorite parts of my job. I love the chance to look through different photo sets and see all of the big-boobed stunners that I love in different outfits and locations. Sometimes they are all dolled up in slutty, hot dresses and at a bar. Sometimes they are in sexy lingerie and on a bed. And sometimes they are in bikinis made out of dental floss and letting it all hang out on the shore of some exotic beach.

It's also a chance for me to try and find one or two shots that are above and beyond amazing. The kind of shot that makes you stop and stare for a second because it is so visually stunning.

While a lot of photos are great and the models in them look beautiful and horny, the kind of shot I am talking about goes beyond that. It features the model in a way that I have never seen her before. It is such a strong visual that I feel as if I am seeing her for the first time. It makes that much impact.

I have only come across a few in my time here at SCORELAND. I hope to find more. What about you guys? What shots are memorable to you?

1-800 JACK-OFF 5 2 2 5 6 3 3 sm

POUND THIS a couple of times

...fuck my HOT mouth

1-800 800 FUCK 3 8 2 5

feeling a little kinky?...

okay then.... really kinky!!

then try...

1-800 400-TINA 8 4 6 2

ADULTS ONLY

Most major credit cards accepted, $1.98 to $3.98 per/min. plus a small $2.98 connection fee.

18629

WINNER
XXX
MODEL
OF THE YEAR
ARIANNA
SINN

# XXX MODEL
OF THE YEAR
WINNER
## ARIANNA SINN

Birthday: October 14, 1984
Age: 27 Height: 5'3"
Weight: 148 lbs. Bra: 34G
Measurements: 42-28-32

## DVDs
(order on page 9)

***BUSTY ARIANNA*:** G-cup Arianna Sinn goes all the way on-camera, not once but twice in her first hardcore scenes. Arianna sucks, tit-fucks and has her pink, shaved pussy fucked deep by two lucky studs, then takes loads of cum all over her tits. But that's not all! Arianna invites you along for a private picnic in which she plays with fruits and vegetables, then plays cowgirl in a sexy wild west outfit.

***MAMMARY MAMBO*:** Enjoy Arianna Sinn and Miosotis hotter than you've ever seen them before! Watch as this busty Romanian stunner and the mega-boobed Dominican mama get wild and dirty in the tropics! First, Arianna and Miosotis go tit-to-tit in a raunchy, pussy-licking fest that will send you into jacking overdrive! Then the ladies get down in a threeway before partaking in some sizzling hardcore action on their own, too! Things get hot when you do the *Mammary Mambo*!

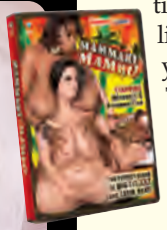

## Magazines
(order on page 11)

- **April 2012 • August 2011**
- **July 2011 • June 2011**
- **April 2011 • Holiday 2010**
- **December 2010**
- **August 2010 • March 2010**

Last year Arianna was the second runner-up for Newcomer of the Year. This year, she swept the XXX of the Year category, well, like a hurricane. And maybe that is because when Arianna fucks, she rocks cock like a hurricane. With the face of an angel and a body built for sin, Ms. Sinn did a fair share of XXX in 2011 for V-mag, her DVD feature *Busty Arianna* and her website, *BustyArianna.com*. And all that hard (cock) work did not go unnoticed. She won by a landslide!

Naturally, the question that arises is, "What makes for the best XXX performance?" Well, while I am not an expert, as your V-mag editor I can offer up some insight. I believe that great hardcore starts with a great blow job. The kind of dedicated cock-sucking that comes complete with gagging, spitting and horny eye contact. If you have ever seen Arianna orally attack a dick, you know she meets all the criteria. If you haven't, scan the QR code to the right and enjoy!

**SCAN THE QR CODE BELOW WITH YOUR SMART PHONE TO CHECK OUT**

FULL-LENGTH VIDEO OF ARIANNA IN HARDCORE ACTION!

What other factors contribute to sex worthy of the XXX of the Year title? Well, for one thing, a busty babe who can give as good as she gets. And just one look at Arianna's ass popping and jiggling on this knob should give you wood and a pretty good idea of just how great of a schlong rider she really is. And no one takes a load on the rack with such a look of happiness on her face. XXX of the Year? Yes, Arianna is worthy of your cum and that title. Ride on, Arianna!

# V mag DVD CLUB

EXCLUSIVE DVDs FROM THE PUBLISHER OF VOLUPTUOUS

## Thick Chicks On Black Dicks RATED XXX

$39.95 PLUS S&H

Charlie Cooper

These thick, creamy-white chubbies with huge tits take on big, black cocks! **Cassie Blanca** smothers a black cock with her tits. **Bailey Santanna** gets fucked in the ass by a chocolate rod. **Sienna Hills**, **Lisa Canon** and **Charlie Cooper** show off their expert sex skills. And dirty-talking **Julia Juggs** gets it on the stairs. These porcelain plumpers ride the black rail!

**130 MIN. ON DVD**

## Full Figured Foxes 2 RATED X

$39.95 PLUS S&H

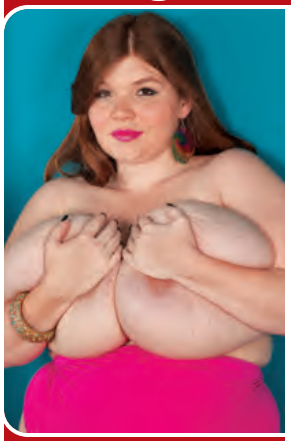

Anorei Collins

Each one of these 15 busty girls throws you a one-woman pussy party! Newcomer **Anorei Collins** milks her huge tits so you can milk your cock. Curvy cuties like **Danica Danali**, **Renee Ross** and **Charlie Cooper** insert fingers and toys into their horny pussies. And bodacious Brits **Terri Jane** and **Dors Feline** give you intimate looks at their curvy bodies!

**240 MIN. ON DVD**

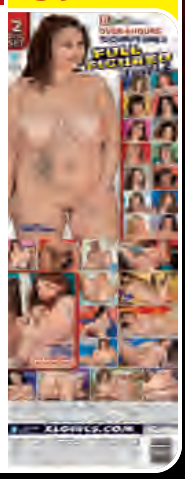


## Big Tit Skinny Dip RATED X

$39.95 PLUS S&H

Terri Jane

We took four naturally-stacked babes and the newest HD underwater video gear to the Caribbean to film our most unique big-boob movie ever. Starring **Valory Irene**, **Dors Feline** and **Lana Ivans** and introducing **Terri Jane** in erotic underwater action. Shot by big tit lovers for big tit lovers. Prepare yourself for total big-tit submersion therapy. Cum on in, the water's fine!

**120 MIN. ON DVD**

## On Location Puerto Vallarta RATED X

$39.95 PLUS S&H

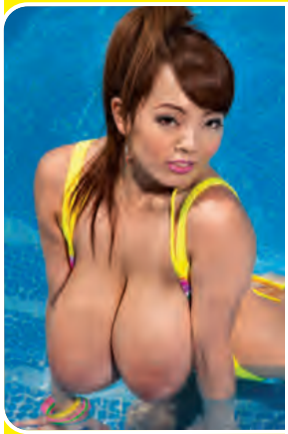

Hitomi

Cum along on our bustiest on-location trip ever as all-natural J-cuppers **Hitomi**, **Micky Bells** and **Leanne Crow** join H-cup bra-buster **Jenna Valentine** and bustier-than-ever **Natalie Fiore** for a week of fun, tit sex and behind-the-scenes (and behind-the-bedroom doors) action on Mexico's stunning Pacific Coast, shot up-close-and-personal! A HOT V-mag vacation!

**197 MIN. ON DVD**

## Wide Load Nymphos 2 RATED XXX

$39.95 PLUS S&H

Analee Sands

Six stacked plumpers can't get enough cock. Their mouths crave it, their tits squeeze it and their pussies cum on it. **Twilight Starr** even gets it up her ass! Watch as these horny big girls suck and fuck! **Kendra**'s juicy bits jiggle when she gets fucked. **Porsche Dali** and **Analee Sands** are plumper knockouts. **Chloe Stevens** and **Dawn Davenport** fuck like crazy nymphos!

**159 MIN. ON DVD**

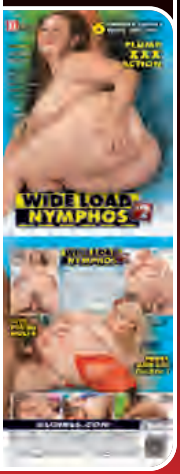


## Chubby 'N' Fucked RATED XXX

$39.95 PLUS S&H

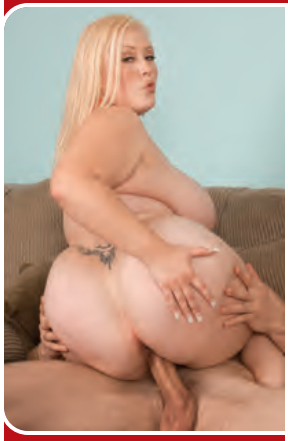

Bunny De La Cruz

They say that chubby girls have more padding for the pushin' and these six hotties are proof that it's true. They've got bigger tits and bigger asses that will get an even bigger load from your dick. Super-star plumpers **Bunny De La Cruz**, **Kitty Lee**, **Dixie Devereaux**, **Lexi Summers**, **Cassidi Jai** and **Laurella** show off their fuck-tastic skills and get coated in cum!

**120 MIN. ON DVD**

**ORDER NOW FROM YOUR PHONE!**

**SCAN THIS QR CODE TO PLACE YOUR ORDER INSTANTLY VIA YOUR MOBILE PHONE!**

## All Stacked, All Natural 2 RATED X

$39.95 PLUS S&H

Cherry Brady

We thought she had retired forever…until **Diane Poppos**, the greatest big-boobed housewife of all-time, returned sexier and raunchier than ever. Plus, you get all-time fave **Cherry Brady** and nine more naturally stacked superstars, many of whom you'll see nowhere else, in the kind of tit-play and pussy-plugging action you expect from the leader in big boobs.

**120 MIN. ON DVD**

## Montego Babes RATED X

$39.95 PLUS S&H

The Montego Babes

When super-stacked **Terri Jane**, **Gya Roberts** and **Micky Bells** go on vacation to a tropical paradise, tits bust out all over! Come to Montego Bay for the wettest, oiliest big-boob party ever. It's fun in the sun as the girls bust out of skimpy bikinis, tight tops and turn their super soakers on each other for the wet T-shirt scene of your dreams. Plus, spend some time with them in the pool, too!

**118 MIN. ON DVD**

## Mammary Mambo RATED XXX

$39.95 PLUS S&H

Miosotis & Arianna Sinn

It's **Arianna Sinn** and **Miosotis** hotter than you've ever seen them before! Watch as this busty Romanian stunner and mega-boobed Dominican mama go tit-to-tit in a raunchy, pussy-licking lezzie fest! Then the ladies get down in a threeway and some sizzling hardcore action on their own, too! The tit power, the tropical heat…things get extra-hot when you do the *Mammary Mambo*!

**80 MIN. ON DVD**

## Busty Brown Sugar RATED XXX

$39.95 PLUS S&H

Kristina Milan

The ladies of *Busty Brown Sugar* are offering up their caramel cushions and tan cans for loads of man-cream! Starring super-stacked wonders **Kristina Milan** and **Vanessa Del Mar** in nut-busting action! Plus, **Tatiana Blair**, **Lady Spyce** and **Camelia Davis** get their honey-pots pummeled and their brown sugar tits coated, too. Five freaks so sweet, you'll fall in love after just one taste!

**120 MIN. ON DVD**

## Big Boob Finishing School RATED XXX

$39.95 PLUS S&H

Finishing School Grads

**Arianna Sinn**, **Sophie Mae**, **Eden**, **Valory Irene** and **Lana Ivans** all have huge, natural racks, but they can't keep a boyfriend. So they go off to Portugal and enroll in **Michelle Bond**'s Big Boob Finishing School to become the ultimate man-pleasers. Bustier-than-ever Michelle teaches them how to use their tits to pleasure cocks! And these busties do A+ work!

**150 MIN. ON DVD**

## On Location Grand Bahama RATED X

$39.95 PLUS S&H

The Girls Of Grand Bahama

In this latest excursion to Grand Bahama Island, **Arianna Sinn**, **Jenna Valentine**, **Taylor Steele** and **Karla James** are joined by lovely European natural and fan favorite, **Natalie Fiore** for a big-boobed vacation of sun, sand and bikinis. The big-tit action never stops as these V-mag covergirls get wild. Their naked tits make this DVD a holiday of huge hooters.

**100 MIN. ON DVD**

# ALL OF THE BIG TIT SOLO AND XXX ACTION Y

## All The Way Renee RATED XXX

$39.95 PLUS S&H

Renee Ross

Why is your model of the year, **Renee Ross,** fucking three guys in one movie? Because she's a big girl with big tits who has a big appetite for sex. She wraps her J-cups around hard cocks and gives the three lucky fellas the rides of their lives! Plus, she shows a tiny, flat chick why big tits are better...and why she eats pussy better, too! Loaded with naughty jack talk, plus behind-the-scenes bonuses, watch your favorite V-Girl in hot XXX action! **208 MIN. ON DVD**

## K-JUGS RATED XXX

$39.95 PLUS S&H

Busty *K-JUGS* Babes

Super-stacked V-mag vixens, **Samantha 38G** and **Renee Ross,** go mano-a-mano and tit-to-tit to be the top DJ at radio station *K-JUGS.* And other hot, busty big girls get it on at the radio station, too! **Bailey Santanna** and redhead **Jade Parker** do hardcore and **Brandy Ryder** and **Reyna Mae** have a foursome. This DVD features **Renee Ross**' first boy-girl scene and her first three-way with **Samantha**. Tune in to these tits! **170 MIN. ON DVD AND VHS**

## Sex In The Titties RATED XXX

$39.95 PLUS S&H

Busty Six-Girl Orgy

This is a tale about six stacked hotties. Breast friends who are always horny and always looking for men to satisfy their sexual desires. All the other girls have sex in the city, but **Renee Ross** has yet to try cock. That doesn't stop her from getting wild in a big-boobed, six-way, horny lezzie orgy! These big-city girls have big sexual appetites! Starring **Selena Castro**, **Haydee Rodriguez**, **Hillary Hooterz**, **Scarlett Rouge** and **Camelia Davis**. **120 MIN. ON DVD**

## Busty Arianna RATED XXX

$39.95 PLUS S&H

Arianna Sinn

You asked for it, you dreamed about it, and now it's happening! G-cup **Arianna Sinn**, one of our greatest natural discoveries ever, goes all the way on camera, not once but twice in her first hardcore scenes. Arianna sucks, wraps her jugs around a rod and tit-fucks and has her pink, shaved pussy fucked deep by two lucky studs, too! She loves to takes loads of cum all over her lush tits. It's Arianna Sinn hotter than you've ever seen her and that's a good thing! **80 MIN. ON DVD**

## Valory Irene: All Yours RATED X

$29.95 PLUS S&H

Valory Irene

In her most explicit scenes yet, FF-cup newcomer **Valory Irene**, a girl-next-door with the most-perfect, natural rack you've ever seen, creams her tits, seduces you with sex talk and fucks her tight, young pussy with toys in six intimate scenes. In this flick for your dick, you get Valory in every way you can think of. She's your fantasy bride, your sexy hair stylist with her tits pouring out of her top, the girl you meet at the gym, the ultimate swimsuit girl in a monokini and so much more. Valory is All Yours! **118 MIN. ON DVD**

## Karina Hart: As You Wish RATED X

$29.95 PLUS S&H

Karina Hart

The H-cup natural who won *Voluptuous* Newcomer of the Year answers all of your personal requests in her most intimate DVD yet! Taking cues from all of your horny fan mail, **Karina Hart** busts out of tight tops, oils up her giant mams, models kinky fantasy outfits, strips and dances, engages in intense boob play and shows how she likes to be fucked, all while talking to you! It's a video made by Karina just for you because she loves her fans! **166 MIN. ON DVD & BLU-RAY**

## Tits Tits Tits! RATED X

$29.95 PLUS S&H

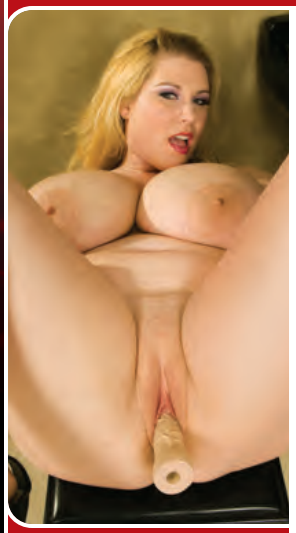

Renee Ross

From the minute we saw her, we knew that J-cup newcomer **Renee Ross** was destined to go down as one of the greatest naturals ever. With her pretty face and curvy body she became a legend overnight! Now, you can spend a day with this real-life naughty nurse as she wakes up, showers, oils up her heavy tits, goes swimming and puts on a wet T-shirt show just for you. Filmed entirely from a boob lover's point-of-view, this video features up-close, in-your-face breast play with this sexy vixen! **93 MIN. ON DVD**

## Busty Riding Academy RATED XXX

$39.95 PLUS S&H

Karina Hart

Six super-stacked naturals go to the *Busty Riding Academy* to learn how to ride horses. But they end up learning how to ride stiff cocks, instead! Packed with your favorite busty models, this DVD is a must-have! **Christy Marks** and **Terry Nova** have a four-way in the barn, **Jasmine Black** gets DP'd in the boudoir, **Kristy Klenot** and **Melissa Mandlikova** have a tits-and-tugs three-way and **Karina Hart** takes a sticky load between her F-cup tits. Filmed on-location in Budapest, Hungary. **152 MIN. ON DVD & BLU-RAY**

## Voluptuous Xtra #13 RATED XXX

$39.95 PLUS S&H

Vanessa Del Mar

Cum along with these six V-mag vixens as they siphon as much spooge as they can. Busty babe **Renee Ross** takes a load on her rack. Curvy newcomer, **Analee Sands** shows off her belly-dancing skills. Latina bomber **Vanessa Del Mar** gets her caramel tits coated. Ginger **Sadie Berry** gets fucked in sexy lingerie and plumper **Charlie Cooper** takes a hard pounding! Plus, Southern cutie, **Anna Kay**, knows how to work the bone like a pro! **120 MIN. ON DVD**

## Big Girl Strip Club RATED XXX

$39.95 PLUS S&H

Julia Juggs

Stacked, chubby strippers get in touch with their raunchy side at the *Big Girl Strip Club*. They jiggle their enormous tits, shake their asses and spread their pussies onstage. The best thing about this club? There IS sex in the champagne room. Starring **Alix Lakehurst**, **Sadie Berry**, **Daniella Grey**, **Julia Juggs** and **Charlie Cooper** in hot XXX scenes. These sexy big girls move onstage and fuck backstage! **130 MIN. ON DVD**

## Chesty Preggos 2 RATED XXX

$39.95 PLUS S&H

Lorna Morgan

Everything is bigger in this dick-flick: bigger tits, bigger sexual appetites and bigger orgasms! Starring mommies-to-be **April McKenzie**, **Sunshine** and **Stefani** in raunchy XXX! Plus, a very pregnant **Kali West** tugs stiff wood with her ripe knockers and knocked-up V-mag legend, **Lorna Morgan** puts on a striptease for you! They're hornier than ever, so you can stick your pud in these chesty preggos! It's okay...they're already knocked up! **101 MIN. ON DVD AND VHS**

## My Tits, My Story RATED XXX

$39.95 PLUS S&H

Samantha 38G

One of the most famous plumpers of all time, **Samantha 38G** has been titillating boob lovers for over a decade! Now, follow this Texan TITan's career in 11 scenes from her first solo appearance to her latest XXX scene where she gives up her tight asshole! You get to see her in a hot three-way with Renee Ross and getting speared by Shane Diesel's 11-inch monster cock! The ultimate collection for Samantha 38G fans! **199 MIN. ON DVD**

# INSIDE THIS ISSUE OF *VOLUPTUOUS*...

HITOMI
34J

MICHELLE MAY
38F

CHARLIE COOPER
38G

RENEE ROSS
40J

LEANNE CROW, 34J
SHE'S YOUR NEWCOMER OF THE YEAR!

ARIANNA SINN
34G

KRISTINA MILAN
40J

MICHELLE BOND
32F

VALORY IRENE
34FF

## CHECK OUT ALL OF THE BIG TIT WINNERS!